

A.W. LYMN

*The Family Funeral Service*

Services Brochure for Children

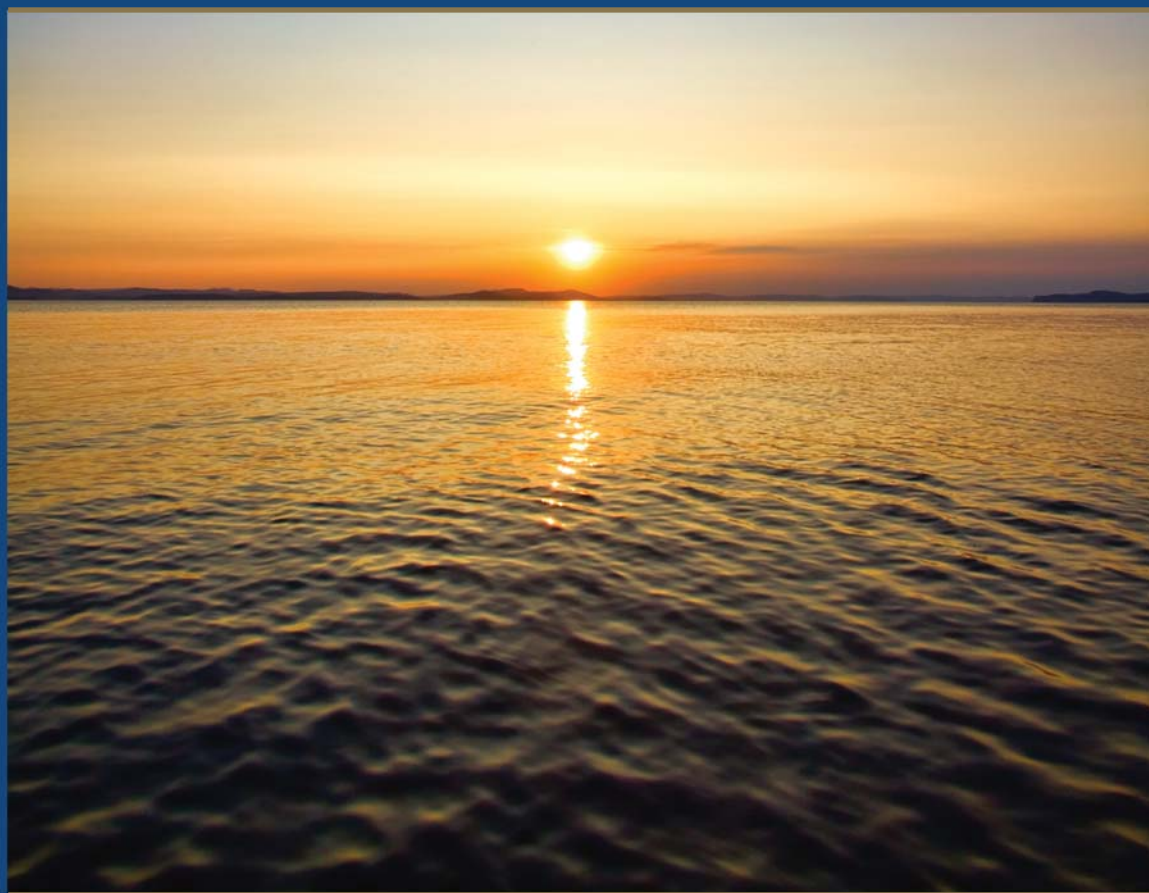

*“Our family serving your family”*

*[www.lymn.co.uk](http://www.lymn.co.uk)*

## Contents of our Children's Services Brochure...

Included in this book are many of the services that we offer our clients when arranging the funeral of a child or young person. It does not, however, cover all the services we offer in our adult services brochure but your funeral arranger will be happy to discuss any alternative options with you should you wish. We have tried to be as factual as we can, and have included photographs which may give more information that our clients might expect.

Introduction	page	3
Professional Services & Funeral Vehicles	page	4 - 5
Coffin & Casket Range	page	6 - 11
Cremated Remains Urns, Caskets & Momentos	page	12 - 13
Floral Tributes	page	14 - 15
Memorial Stones	page	16 - 17
Bereavement Counselling Services & Payment Terms	page	18

Prices correct at time of print March 2011

Due to our policy of continual improvement, specifications and prices are subject to change without prior notice. All products and services are subject to availability.

A.W. Lymn The Family Funeral Service Ltd. Robin Hood House, Nottingham.

Registered No. 1804600

E. & O.E. © A.W. Lymn 2011



QUALITY ASSURED



## *The Family Funeral Service*

In August 1907 Arthur William Lymn conducted his first funeral and the undertakers originally trading as A. W. Lymn and now known as A. W. Lymn The Family Funeral Service was formed. Since then the business has continued to maintain the founders vision of placing the emphasis on quality of service and the meeting of clients needs rather than striving solely for profit.

We are very conscious of the difficulties you may be experiencing following the loss of a baby or a child and have tried to produce this take away booklet to enable you to look through the options available, in the comfort of your own home, before making any final arrangements. We have two members of staff, Teresa Spencer at our Ruddington office and Kirsty Payne at our Arnold office, who both have specialist knowledge and training and are happy to give you full advice and assistance when making the funeral arrangements. However, please feel free to contact your local office from the list on the back cover should you prefer.



Kirsty Payne

St Albans House  
32 High Street  
Arnold  
NG5 7DZ  
tel: 0115 967 6777  
fax: 0115 955 5920  
kirsty@lymn.co.uk



Teresa Spencer

“Albert Oliver & Sons”  
45 Easthorpe Street  
Ruddington  
NG11 6LB  
tel: 0115 921 1075  
fax: 0115 921 2094  
teresa@lymn.co.uk

## Professional Services

### **The Removal** *£35.00*

The provision of a member of staff at any time day or night to move the deceased from any address (within a 10 mile radius of any of our offices) to our premises. The price includes a suitable vehicle and all necessary equipment. Excess mileage is charged at £0.75 per mile travelled (plus subsistence and hotel charges when overnight stay is necessary)

Per extra member of staff *£30.00*

### **Professional Charge**

With a conductor only *£55.00*

Per bearer *£20.00 each*

**Care of the Child or Baby** *Nil*

**Use of the Chapel of Rest** *Nil*

Please advise our staff if you would prefer your baby to be placed in a Moses basket until the time of the funeral.

**Dressing** *Nil*

We understand that you may not have any clothing of the appropriate size for your baby to be dressed in at this untimely moment. We have available a range of outfits that have been lovingly knitted free of charge for your benefit by the ladies of the Mothers Union at St Cyprian's Church, Carlton and of the Ladies Christian Fellowship, Burton Joyce. Our staff will select an appropriate size and colour of outfit for your baby.

If selecting a robe, alternative interior or own clothing in a coffin from our adult services brochure. *Adult price less £30.00*

### **Other Services**

Church Reception – conductor only *£35.00*

Taking home – conductor only *£35.00*

Saturday or Sunday surcharge *£20.00*

Provision of one white homing dove *£60.00*

### **Listing the Congregation**

Conductor only *FOC*

Staff member *£30.00*

All the services shown in our adult services brochure are also available.

Please ask if you would like to discuss anything further.

# Funeral Vehicles

The price quoted includes the specified vehicle driven by the funeral conductor or a uniformed chauffeur for up to two and one half hours (from leaving our funeral home to returning). Excess time is charged at £12.50 per quarter hour per vehicle.



### Rolls-Royce Silver Spirit Hearse £75.00

To carry a small coffin or casket up to three feet in length and up to four mourners



### "Bassett" White Hearse & Two White Horses £1,000.00

To carry any coffin or casket and no mourners

### London Routemaster Double Decker Bus £400.00

To seat 72, or 40 and a coffin (maximum dimensions apply)



### Rolls-Royce Silver Mist or Bentley Birkin Hearse or Limousine

#### Full Size Hearse £75.00

To carry any coffin or casket and no mourners

#### First Limousine £125.00

To carry up to six mourners

Any subsequent limousines or alternative vehicles are shown in the adult services brochure and priced therein.

## Coffin & Casket Range

**Provision of a coffin or casket** (See individually priced photos) *from £59.00*

For children aged five years and over a selection can also be made from the adult services brochure. *Adult price less 20%*

When the Nottingham University Hospital are covering the basic cost of the funeral a CO1 white casket is included, however, an alternative may be selected and the cost of this will be the price of the new coffin or casket less an allowance of £59.00



**C01** Particle-board casket, sprayed white.  
The interior is lined in white material, together with appropriate frilling, engraved name plate and fittings.

	White	Pink or Blue
Up to 5 years	<b>£59.00</b>	<b>£99.00</b>
Over 5 years	<b>£99.00</b>	<b>£139.00</b>

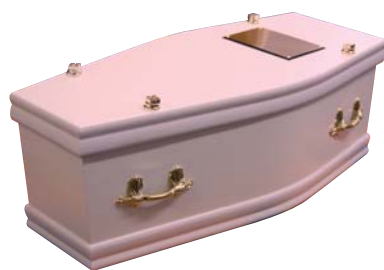

**C02** Particle-board coffin, sprayed pink.  
The interior is lined in white material, together with appropriate frilling, engraved name plate and fittings.

	White	Pink or Blue
Up to 5 years	<b>£99.00</b>	<b>£139.00</b>
Over 5 years	<b>£149.00</b>	<b>£189.00</b>

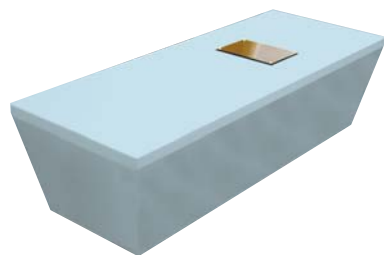

**C03** Particle-board crib, sprayed blue.  
The interior is lined in white material, together with appropriate frilling and engraved name plate.

	White	Pink or Blue
Up to 5 years	<b>£89.00</b>	<b>£129.00</b>
Over 5 years	<b>£139.00</b>	<b>£179.00</b>

**C04** Oak effect casket with laminated hardwood base. The interior is lined in white material, together with appropriate frilling, engraved name plate and fittings.

Up to 5 years **£59.00**

Over 5 years **£99.00**



**C05** Oak effect coffin with laminated hardwood base. The interior is lined in white material, together with appropriate frilling, engraved name plate and fittings.

Up to 5 years **£99.00**

Over 5 years **£149.00**



**C06** Solid oak casket with laminated hardwood base. The interior is lined in white material, together with appropriate frilling, engraved name plate and fittings.

Up to 5 years **£249.00**

Over 5 years **£349.00**



**C07** Solid oak coffin with laminated hardwood base. The interior is lined in white material, together with appropriate frilling, engraved name plate and fittings.

Up to 5 years **£299.00**

Over 5 years **£399.00**



## Picture Cribs

A selection of personalised decorative cribs made with a printed foil covering in any of the designs shown. Each crib is fitted with an engraved name plate positioned to cause minimal disruption to the chosen design, and is lined in white material. Clients must bear in mind that it may take anything up to five working days to have these cribs made and delivered, and they have a maximum length of 4ft 6in.

Up to 5 years      **£259.00**  
Over 5 years      **£359.00**



C08/RC01 Teddy Bears



C08/RC02 Locomotion



C08/RC03 Country Farm



C08/RC04 Ballerina

C08/RC05 Wand Fairies



C08/RC06 Floral Rag Doll



C08/RC07 Noah's Ark



C08/RC08 Sleepy Heads



C08/RC09 Hey Diddle Diddle



## Bespoke Range

Our creative team have worked rigorously on producing a range of coffins that cover many themes in a variety of styles. However, if you cannot find a style that fits your requirements, we are happy to create a more bespoke design, tailored specifically to meet your needs.

We have included a sample of previous bespoke commissions on this page, please bear in mind design and production of these cribs can take up to five working days.



### C08/RC10 Bespoke Crib

maximum length of 4ft 6in

Up to 5 years **£299.00**

Over 5 years **£399.00**

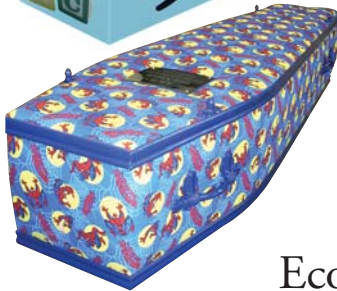

### C09 Fabric Covered Coffin.

Family to supply fabric

Up to 5 years **£199.00**

Over 5 years **£249.00**

## Eco Friendly Coffins

### C10 Biodegradable Coffin

Environmentally sound traditional wood coffin. The interior has been generously lined with an organic cotton frill edged with jute, organic cotton bottom sheet and waterproof biodegradable lining. The outside is completed with six jute bar handles.

Up to 5 years **£249.00**

Over 5 years **£299.00**



### C11 Natural Legacy Woollen Coffin

Woollen coffin constructed around a strong and fully recycled cardboard frame with organic cotton lined interior and embroidered name plate.

Up to 5 years **£299.00**

5 to 12 years **£349.00**

12 years and over **£439.00**



## American Style Caskets

### C12 Ashley Steel Casket

Finished in white with powder gold shading. Ivory crepe interior with sunburst effect in the full casket lid.

3ft 6in **£1,349.00**

4ft 6in **£1,449.00**



### C13 Ashley Timber Casket

Solid maple casket with a high polish finish. Rosetan crepe interior with pleated sunburst effect in the full casket lid.

3ft 6in **£1,749.00**

4ft 6in **£1,849.00**



The C12 & C13 caskets are only available in 3ft 6in and 4ft 6in inside measurements and are not manufactured in the UK. Any order placed is subject to availability of the size required.

## Cremated Remains Urns, Caskets & Mementoes

Please be aware that there may be little, if any, cremated remains left after the cremation process of very small babies due to the immature development of the bone structure. Please seek advice on suitability, of all products, before placing an order.

This list is not exhaustive, in addition to the items catalogued below we have the full range shown in our adult services brochure as well as a number of one-off products available and displayed at our Head Office:

Robin Hood House,  
Robin Hood Street,  
Nottingham  
NG3 1GF  
Tel: 0115 950 5875

Collection of cremated remains from the crematorium, holding in our funeral home for a period of up to three months awaiting family collection. **£20.00**

If you decide not to choose an alternative container from the range on the following pages this price also includes the scatter tube CRC01.



CRC01



CRC02



CRC03



CRC04



CRC05

**CRC02 Saturina Cylindrical Alabaster\* Urn** **£25.00**

Available in white, brown or green

Alabaster is a natural product and, therefore, colours will vary and each item will be unique in appearance.

**CRC03 Wood Casket** **£35.00**

Available in natural oak, limed oak, white or mahogany complete with name plate. This product is most suitable for burial purposes.

**CRC04 Reliquary Osona Urn** **£60.00**

Available in natural oak.

**CRC05 Reliquary Cerdanya Urn** **£60.00**

Available in black.

**CRC06 Resin Livre Urn** **£35.00**

Appears as two pocket books.

**CRC07 Porcelain Urn** **£25.00**

White with gold band

As above, personally inscribed in gold **£52.00**

**CRC08 Pewter Etain Urn** **£100.00**

Solid pewter

**CRC09 Sable Impressa Urn** **£100.00**

**CRC10 Reflections bespoke casket** **£150.00**

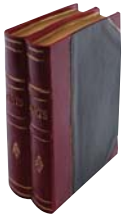

CRC06



CRC07



CRC08



CRC09



CRC10

CFC01



CFC02



CFC03



## Floral Tributes by “*City Flowers*”

CFC01	19” Teddy with button hole with spray background	£60.00
CFC02	19” Teddy with outfit (waistcoat / dress)	£70.00
CFC03	24” Angel with white feather wings	£85.00
CFC04	24” Angel with flower wings	£75.00
CFC05	3 tied roses	£7.00
CFC06	Luxury 3 tied roses	£8.00
CFC07	18” Lily coffin spray	£30.00

*The price displayed relates to the colour scheme and design shown. These can be changed, however, the prices may alter. If certain flowers are out of season our florists will replace them with a suitable alternative.*

*Please visit our website, [www.cityflowersnottingham.co.uk](http://www.cityflowersnottingham.co.uk) where all of the designs in the brochure can be viewed in greater detail, you can see some of our personalised designs, and you can request floral tributes and send information about special requests, or personal messages which you would like added to your design.*



CFC07



CFC08



CFC04



CFC05



CFC06

- |       |                                       |             |
|-------|---------------------------------------|-------------|
| CFC08 | 18" rose coffin spray                 | £50.00      |
| CFC09 | 18" cross                             | £35.00      |
| CFC10 | 12" heart                             | £35.00      |
| CFC11 | Small posy                            | £20.00      |
| CFC12 | Pillow (either square or rectangular) | from £30.00 |
| CFC13 | 15" open heart                        | £45.00      |



CFC09



CFC10



CFC11



CFC13



CFC12

## Memorial Stones

Suitable for Nottingham City Council baby sections.

The maximum dimensions allowed in the babies sections at Nottingham City Council Cemeteries are:-

Headstone – 1'4" tall x 12" wide

Base – 2" tall x 1'6" wide x 10" deep

On this page are a selection of the memorials we offer which are specially designed to comply with the council's regulations, however, other designs can be produced on request. These memorials all have to be imported on a bespoke basis so our completion timescale is approximately 16 to 20 weeks from order. The price shown does not include any lettering, fixing charges or cemetery fees.



Teddy Bear in Ruby Red *from* £565.00



LH3 in Imperial Green *from* £277.50



PR9 in Imperial Green *from* £252.50



Heart in Black *from* £240.00

## Memorial Stones

### Suitable for other burial grounds.

Each local authority has it's own rules and regulations with regard to the memorials it will allow and your choice will be restricted by these. Below are some examples of memorials for children but please be aware that each local authority has it's own specifications and these will need to be checked on each occasion. The price shown includes 70 basic letters but no fixing charges or cemetery fees.



EC232 from £730.00



EC228 from £1,000.00



EC221 from £1,280.00



EC233 from £892.50

## Bereavement Counselling Services



### 1) Compassionate Friends ([www.tcf.org.uk](http://www.tcf.org.uk))

Bereaved parents offering support to other bereaved parents.  
Contact Pat or Jerry 0115 926 4701



### 2) S.A.N.D.S ([www.uk-sands.org.uk](http://www.uk-sands.org.uk))

Stillbirth And Neonatal Death Society.

A support group run by parents; and for parents who have lost a baby through stillbirth or a neonatal death.

Head Office 020 7436 7940 (will advise of local contact)



### 3) Winston's Wish ([www.winstonswish.org.uk](http://www.winstonswish.org.uk))

A support group for bereaved children and young people up to the age of 18.

Helpline 0845 203 0405

Head Office 01242 515 157



### 4) Penhaligon's Friends ([www.penhaligonsfriends.org.uk](http://www.penhaligonsfriends.org.uk))

A Cornish Charity supporting bereaved children, young people and their families. Literature available through A.W. Lymn, The Family Funeral Service.

## Payment Terms

Our services are supplied at a greatly reduced price, and as the invoice relates to these charges and third party disbursements we require payment of the full estimated costs in advance of the funeral date.

When a DWP claim is being submitted the above ruling will only be relaxed when:

a. The completed SF200 is reviewed by A.W. Lymn The Family Funeral Service

and

b. It appears to our representative that the claim is valid.

BUT, payment of all amounts not covered by the DWP claim would still be expected in advance of the funeral date.

When paying by credit card a 1% surcharge will be added to the disbursements.

## Little One

*I close my eyes; still feel you there, just my little one and me.  
Our hearts in tune, both intertwined, our union so complete.  
A movement here, a murmur there, your way of saying 'Hi';  
I stop and pause, wait for more . . . Can't hide my radiant smile.*

*I see your face, it matters not, your face I'll never see.  
I hear your voice, a joyous tone of merriment and glee.  
Our daytime chats just fill my time; we speak of plans and schemes,  
of nursery rhymes and playground times and holidays by the sea.*

*I'm alone, I like it here. 'Cos then it's you and me.  
No distractions or interactions to disrupt my memories.  
I sing to you my favourite tunes, as I do the daytime chores.  
I'm always near, my guiding hand, gently clutching yours.*

*You comfort me, no need to share, the reasons I am sad.  
Your thoughts are mine; I'm in your shoes, what journeys we'd have had!  
I'll never know your loving touch but you touched my heart and soul.  
I'll never gaze into your eyes; I'll never quite be whole . . .*

*You've left me now but you're still here; you're mine and I am proud.  
This cherished love encases me; I speak your name out loud.  
We're side by side, arm in arm, destiny unknown; we'll share  
our secrets, swear our loyalties and never be alone . . .*

*You are in my spirit, sweet child of mine, your reservation made.  
Your portrait hangs inside my soul, to dull my aching pain.  
I'm always here, to reminisce, wherever you may rest.  
Sleep now, my little one, my friend, my love, my own, my best . . .*

Paul Honeyborne June 2009

Tear Here



*The Family Funeral Service*

**Confirmation of Funeral Arrangements For:**

.....  
Day & Date of Funeral .....

Cars To & Time .....

Cortege From & Time .....

Service & Time .....

Cemetery or Crematorium & Time .....

..... Cars providing accommodation for ..... persons (this number cannot be exceeded)

Visitors to the Private Chapel at .....

Date & Time .....

Instructions for Jewellery and Personal Belongings .....

.....  
Number of Bearers required .....

Ministers Name/Tel Number .....

.....  
Hymns/Music Selection .....

.....  
Grave/Cremated Remains Details .....

.....  
Other information .....

Tear Here



## Local Offices

- Arnold** Tel: 0115 967 6777 • email: [arnold@lymn.co.uk](mailto:arnold@lymn.co.uk)  
**Aspley** Tel: 0115 919 0011 • email: [aspley@lymn.co.uk](mailto:aspley@lymn.co.uk)  
**Beeston** Tel: 0115 922 0433 • email: [beeston@lymn.co.uk](mailto:beeston@lymn.co.uk)  
**Bingham** Tel: 01949 837 211 • email: [bingham@lymn.co.uk](mailto:bingham@lymn.co.uk)  
**Bulwell** Tel: 0115 979 4944 • email: [bulwell@lymn.co.uk](mailto:bulwell@lymn.co.uk)  
**Carlton** Tel: 0115 961 6180 • email: [carlton@lymn.co.uk](mailto:carlton@lymn.co.uk)  
**Clifton** Tel: 0115 945 6232 • email: [clifton@lymn.co.uk](mailto:clifton@lymn.co.uk)  
**Cotmanhay** Tel: 0115 930 1639 • email: [cotmanhay@lymn.co.uk](mailto:cotmanhay@lymn.co.uk)  
**Derby** Tel: 01332 348 800 • email: [derby@lymn.co.uk](mailto:derby@lymn.co.uk)  
**Hucknall** Tel: 0115 968 0737 • email: [hucknall@lymn.co.uk](mailto:hucknall@lymn.co.uk)  
**Ilkeston** Tel: 0115 944 4121 • email: [ilkeston@lymn.co.uk](mailto:ilkeston@lymn.co.uk)  
**Long Eaton** Tel: 0115 946 3093 • email: [longeaton@lymn.co.uk](mailto:longeaton@lymn.co.uk)  
**Mansfield** Tel: 01623 622 116 • email: [mansfield@lymn.co.uk](mailto:mansfield@lymn.co.uk)  
**Mansfield Woodhouse** Tel: 01623 623 765 • email: [mansfieldwoodhouse@lymn.co.uk](mailto:mansfieldwoodhouse@lymn.co.uk)  
**Ollerton** Tel: 01623 860 045 • email: [ollerton@lymn.co.uk](mailto:ollerton@lymn.co.uk)  
**Osmaston Park** Tel: 01332 733 321 • email: [osmaston@lymn.co.uk](mailto:osmaston@lymn.co.uk)  
**Radcliffe on Trent** Tel: 0115 933 2257 • email: [radcliffe@lymn.co.uk](mailto:radcliffe@lymn.co.uk)  
**Ruddington** Tel: 0115 921 1075 • email: [ruddington@lymn.co.uk](mailto:ruddington@lymn.co.uk)  
**Shirebrook** Tel: 01623 742 813 • email: [shirebrook@lymn.co.uk](mailto:shirebrook@lymn.co.uk)  
**Spondon** Tel: 01332 544 666 • email: [spondon@lymn.co.uk](mailto:spondon@lymn.co.uk)  
**Stapleford** Tel: 0115 949 9211 • email: [stapleford@lymn.co.uk](mailto:stapleford@lymn.co.uk)  
**West Bridgford** Tel: 0115 969 6006 • email: [westbridgford@lymn.co.uk](mailto:westbridgford@lymn.co.uk)  
**Wollaton** Tel: 0115 928 4366 • email: [wollaton@lymn.co.uk](mailto:wollaton@lymn.co.uk)

## Head Office

Robin Hood House, Robin Hood Street,  
Nottingham NG3 1GF

**Staffed 24 Hours**

Telephone (0115) 950 5875

email: [admin@lymn.co.uk](mailto:admin@lymn.co.uk)

[www.lymn.co.uk](http://www.lymn.co.uk)